

1 GARDEN LEVEL EXISTING CONDITIONS PLAN
SCALE: 1/4" = 1'-0"

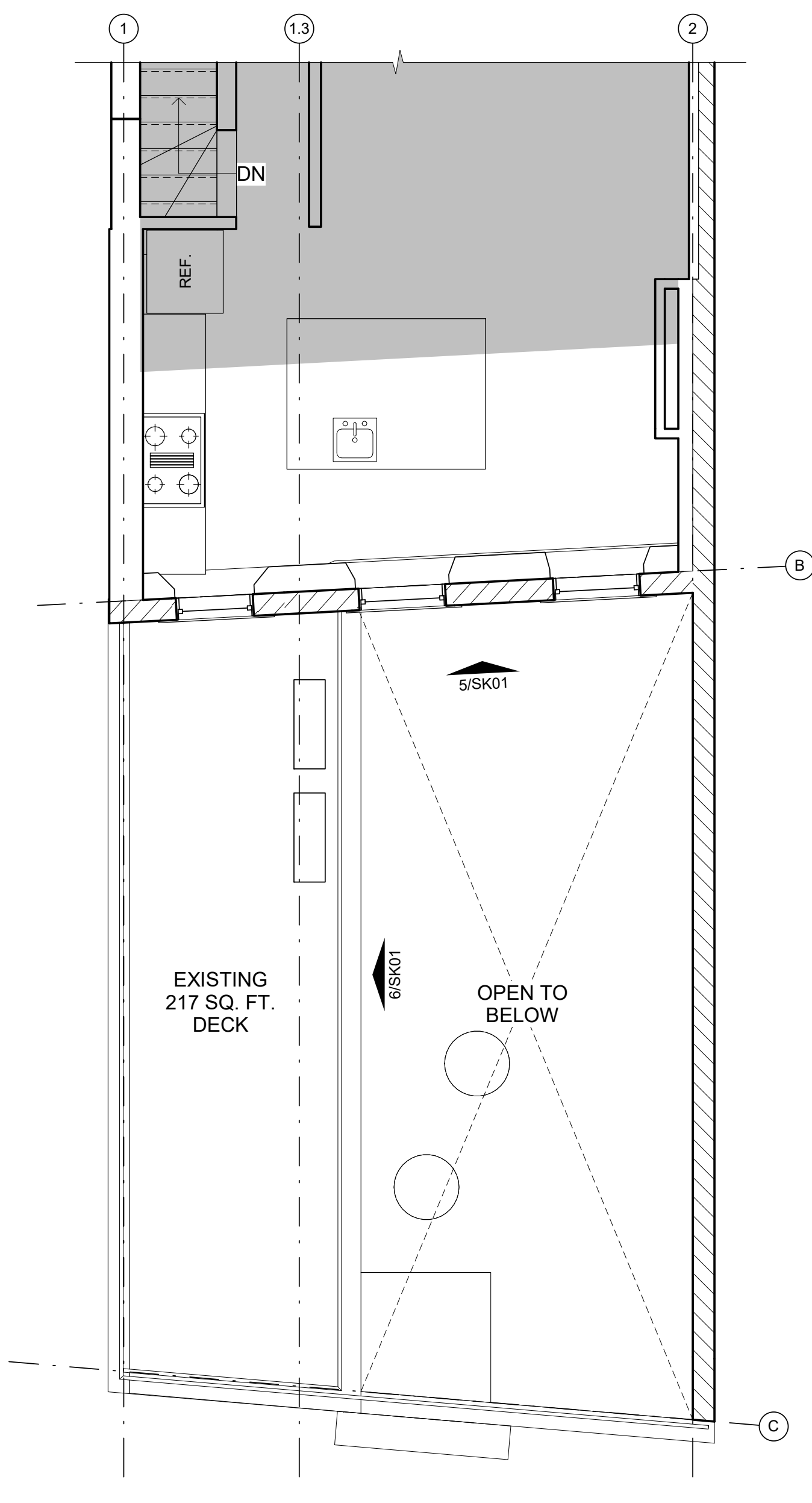

2 FIRST FLOOR EXISTING CONDITIONS PLAN
SCALE: 1/4" = 1'-0"

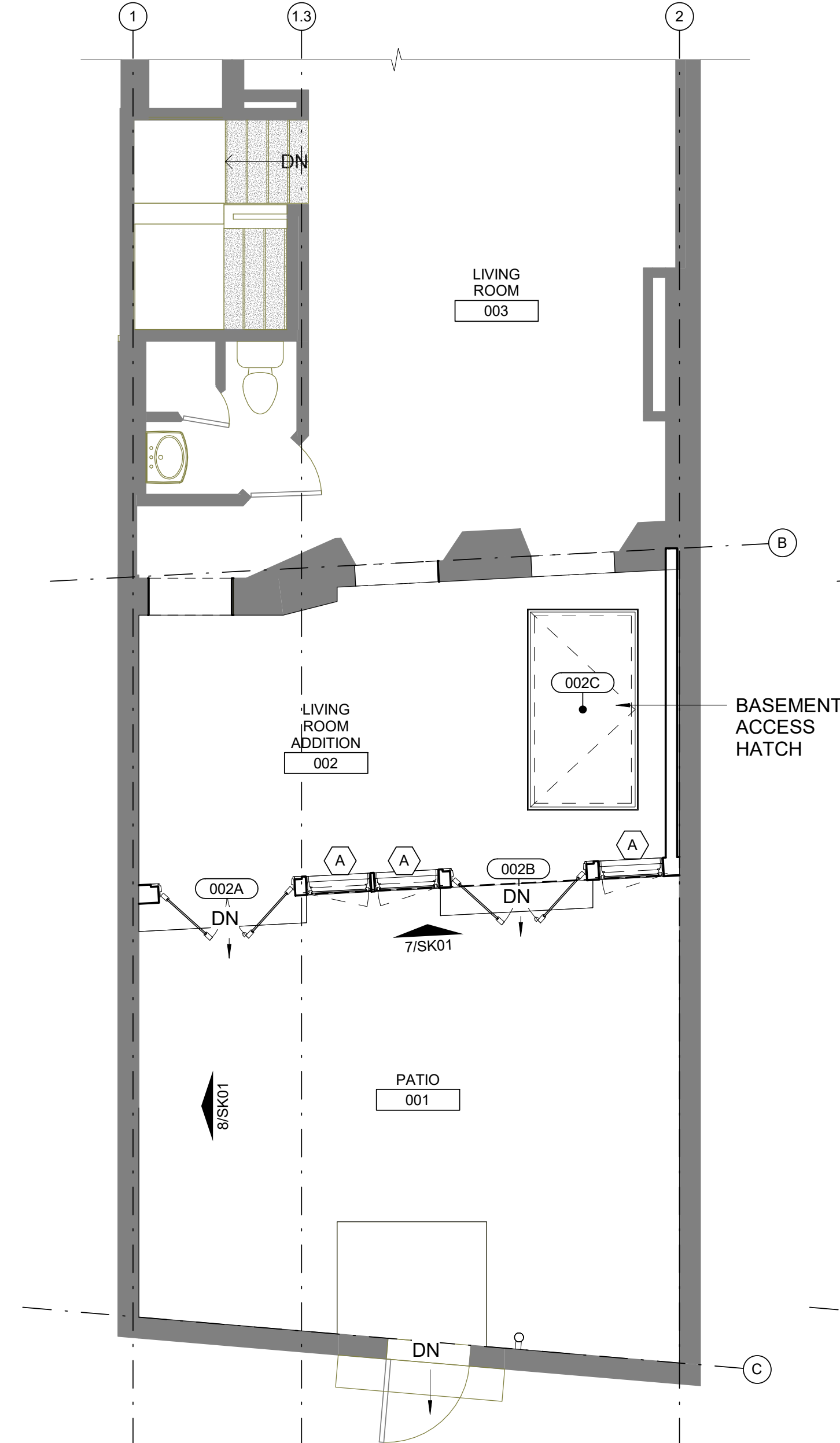

3 GARDEN LEVEL PROPOSED PLAN
SCALE: 1/4" = 1'-0"

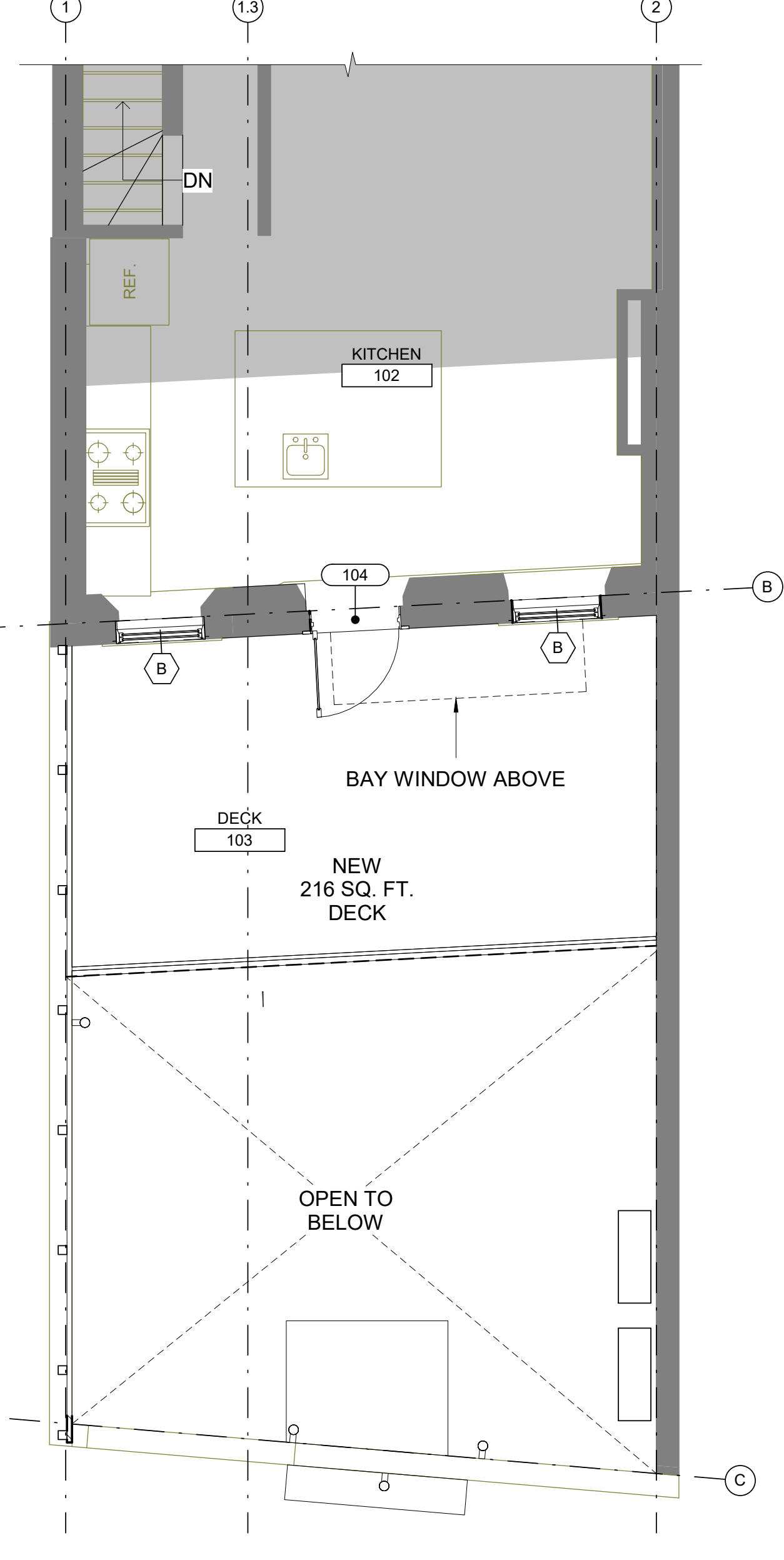

4 FIRST FLOOR PROPOSED PLAN
SCALE: 1/4" = 1'-0"

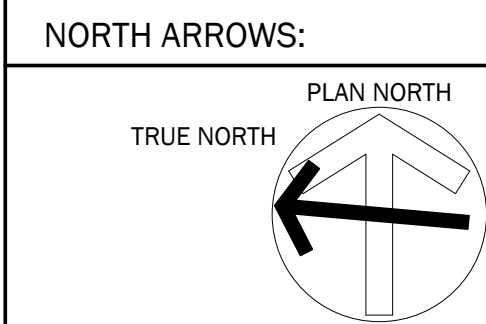

ISSUE	DESCRIPTION	DATE

M
McMahon
architects

535 ALBANY STREET
BOSTON, MA 02118
T 617.482.5353
www.mcmahonarchitects.com

JOB TITLE & ADDRESS:
GARDEN ALTERATION
46 W CEDAR STREET,
BOSTON MA 02114

PROJECT INFORMATION:
SCALE: 1/4" = 1'-0"
DRAWN BY: LA
CHECKED BY: DM/ST
JOB NO: 2020-1002

SHEET TITLE:
EXISTING & PROPOSED
PLANS & ELEVATIONS

STAMP:

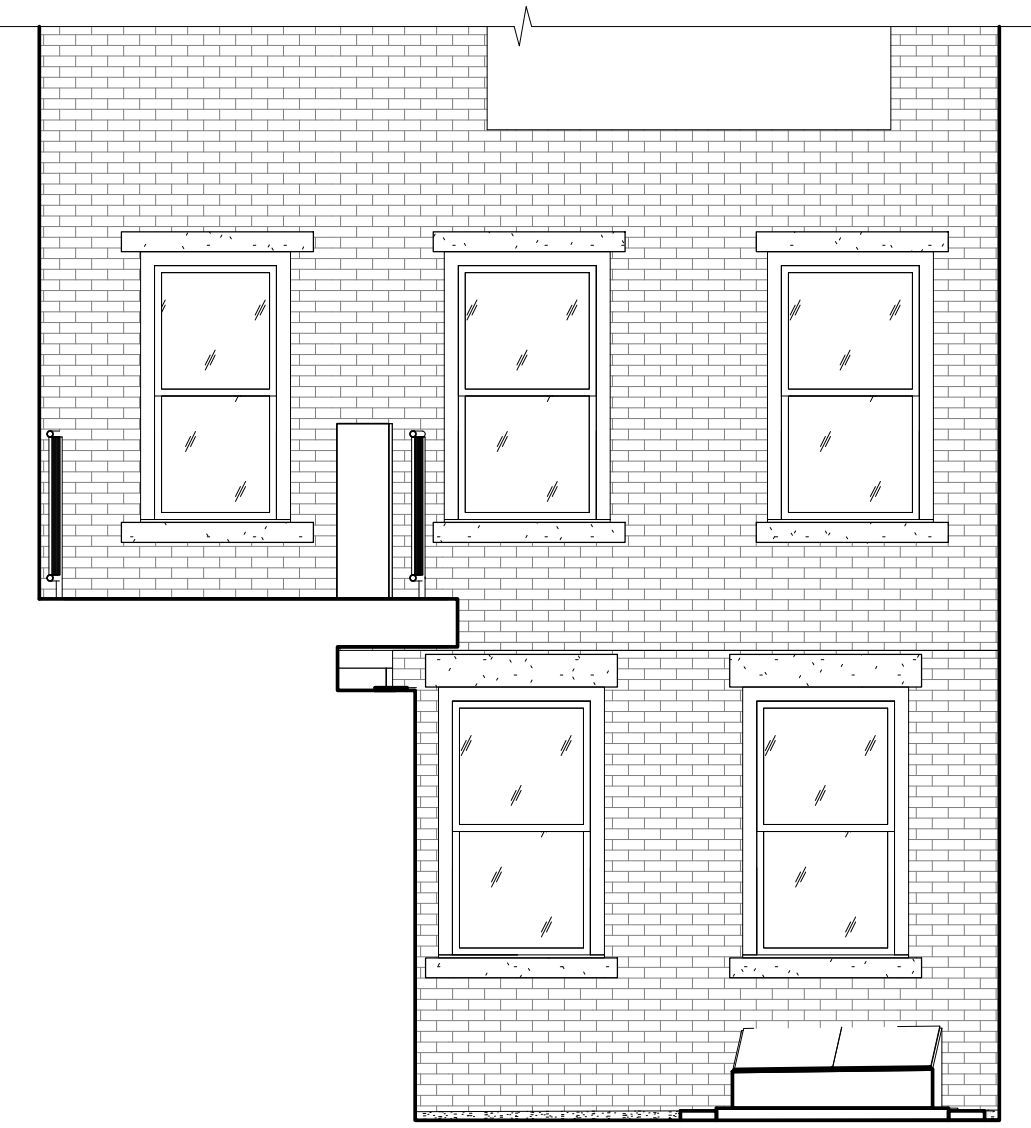

5 EXISTING PATIO ELEVATION EAST
SCALE: 1/4" = 1'-0"

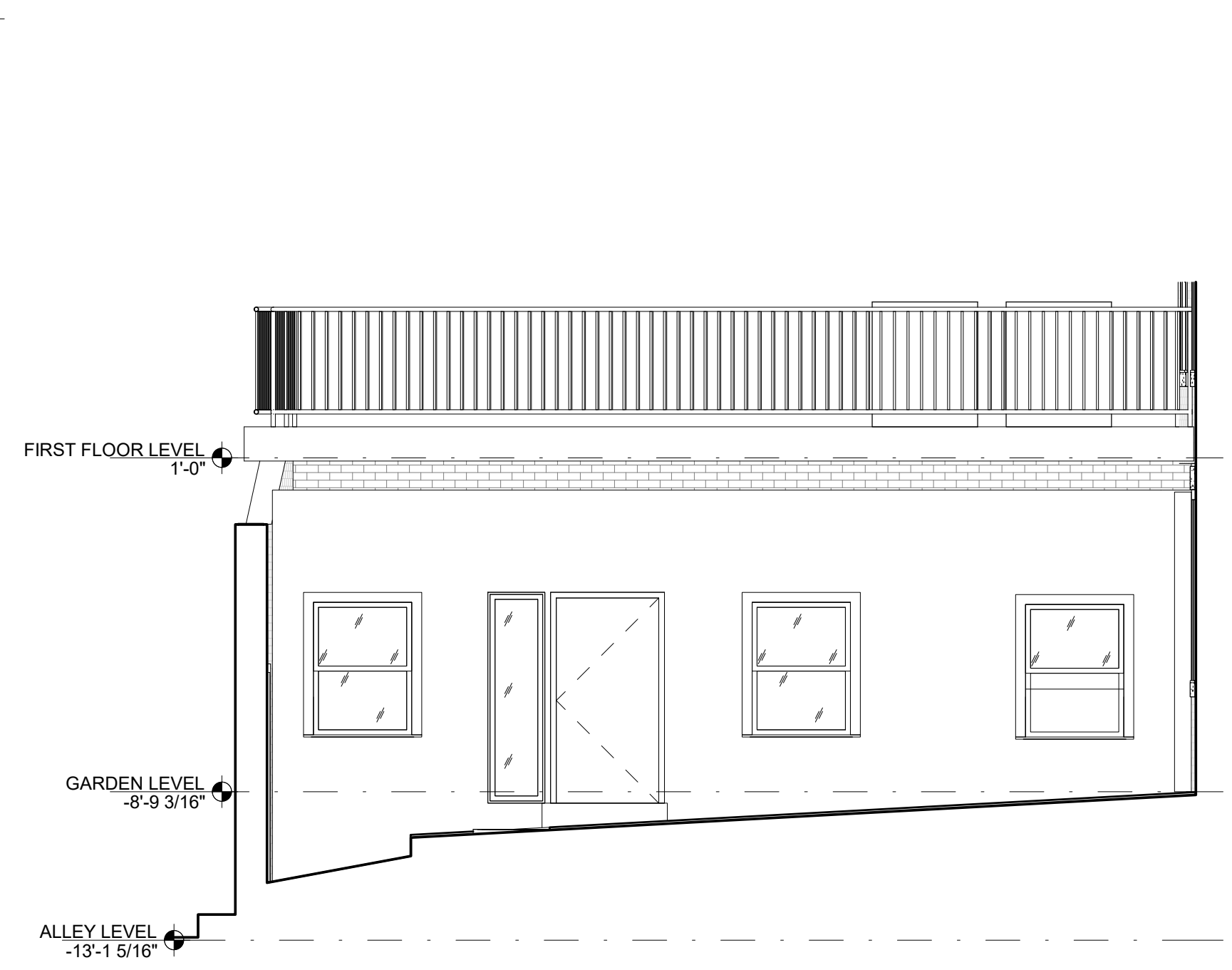

6 EXISTING PATIO ELEVATION NORTH
SCALE: 1/4" = 1'-0"



7 PROPOSED ELEVATION @ PATIO - EAST
SCALE: 1/4" = 1'-0"

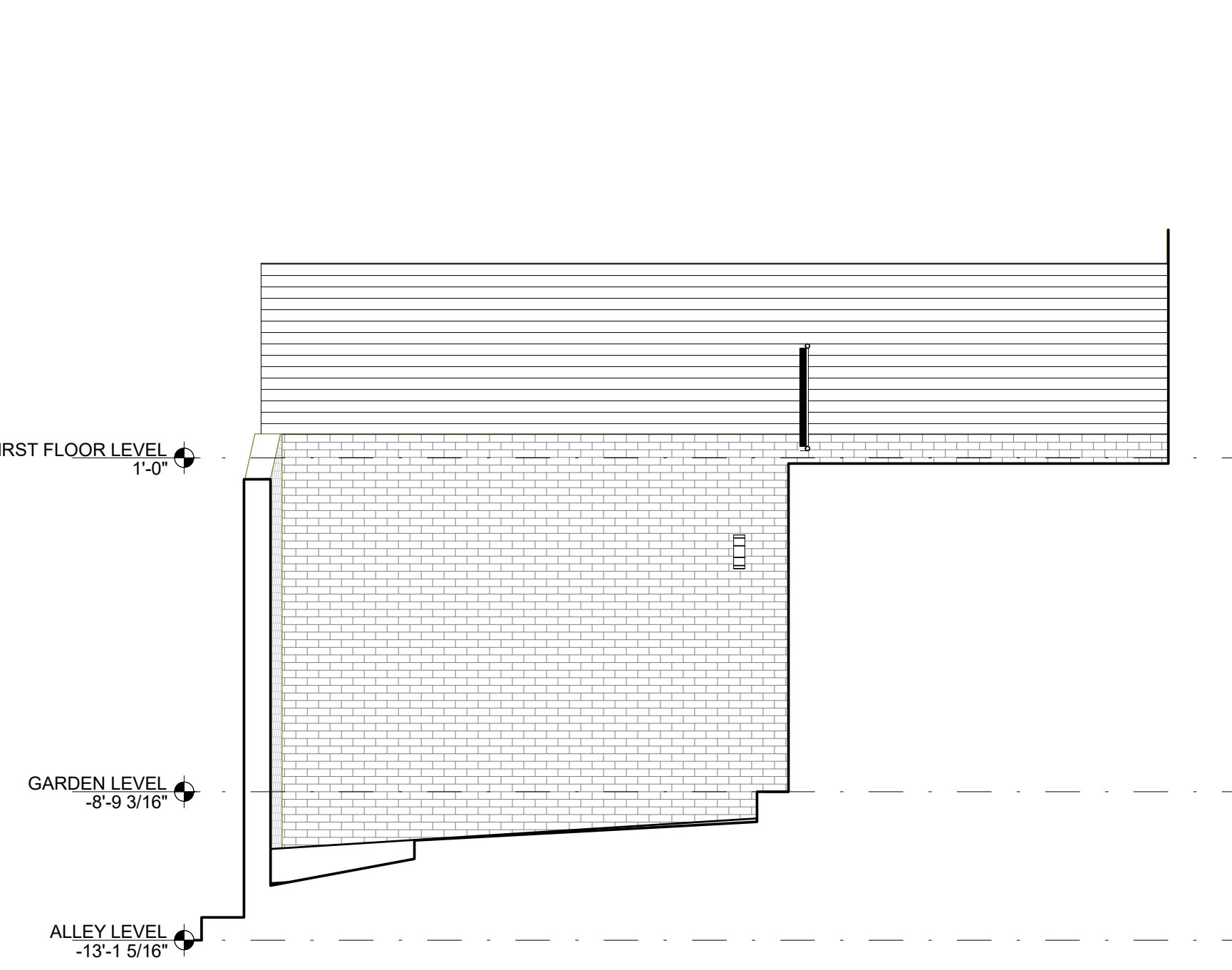

8 PROPOSED ELEVATION @ PATIO NORTH
SCALE: 1/4" = 1'-0"

SK01

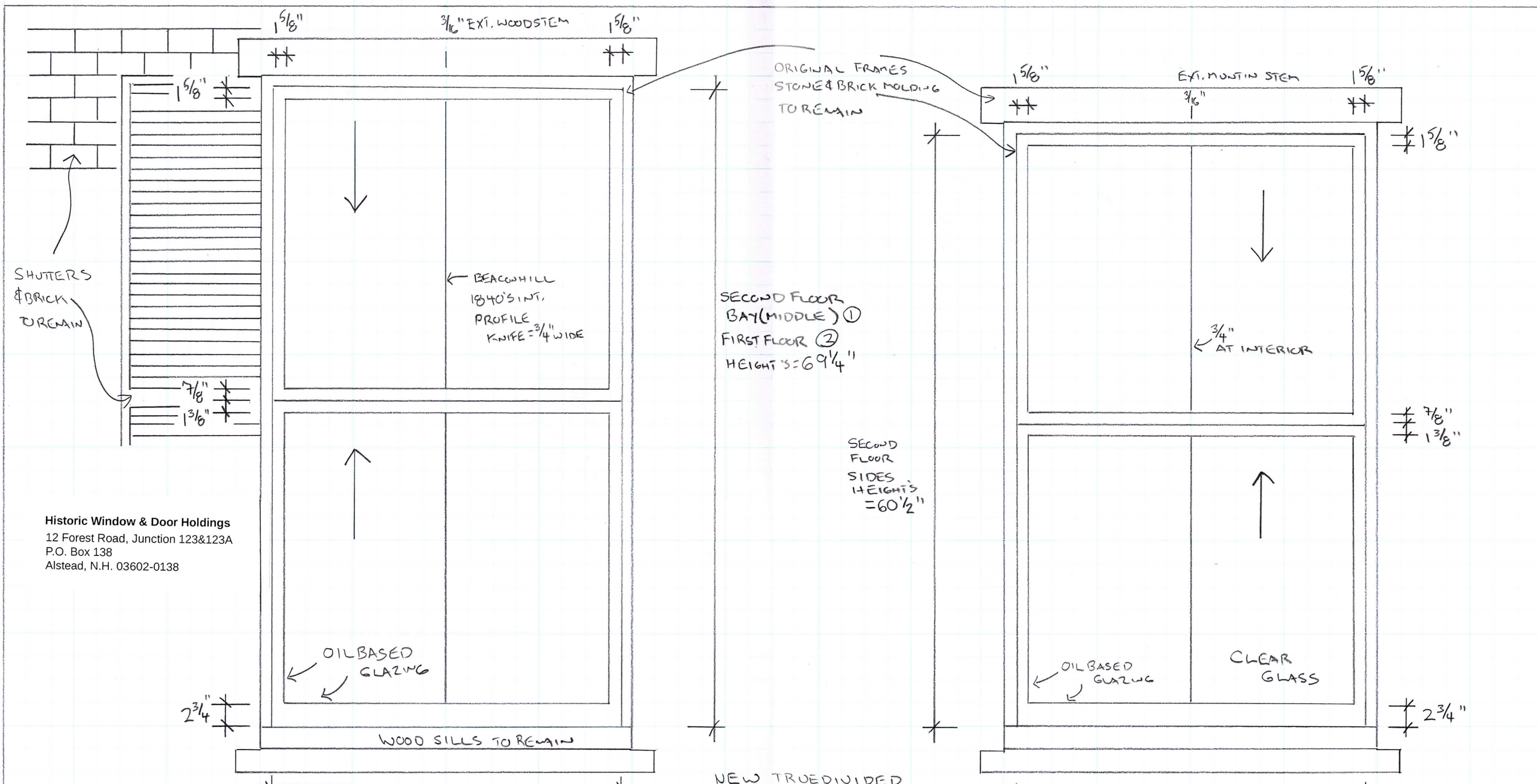

SECOND FLOOR BAY (MIDDLE) ①
FIRST FLOOR ②
HEIGHT'S = 69 1/4"

SECOND FLOOR SIDES HEIGHT'S = 60 1/2"

NEW TRUE DIVIDED LIGHT, DOUBLE HUNG SASH SETS IN ORIGINAL FRAMES, PAINTED BLACK AT EXTERIOR

WIDTH'S = 33 7/8", 33 1/16"

1ST FLOOR FRONT = 2 WINDOWS
2ND FLOOR BAY = 1 WINDOW (MIDDLE)

WIDTH'S = 33 7/8"

2ND FLOOR LEFT & RIGHT MOST WINDOWS = 2 WINDOWS

Historic Window & Door Holdings
12 Forest Road, Junction 123&123A
P.O. Box 138
Alstead, N.H. 03602-0138

#46 WEST CEDAR STREET
BOSTON, M.A. 02114

RESIDENCE OF: MARK ELDAIEF

FRONT VIEW / 1st & 2nd FLOOR

SHEET NO. 1 OF 4

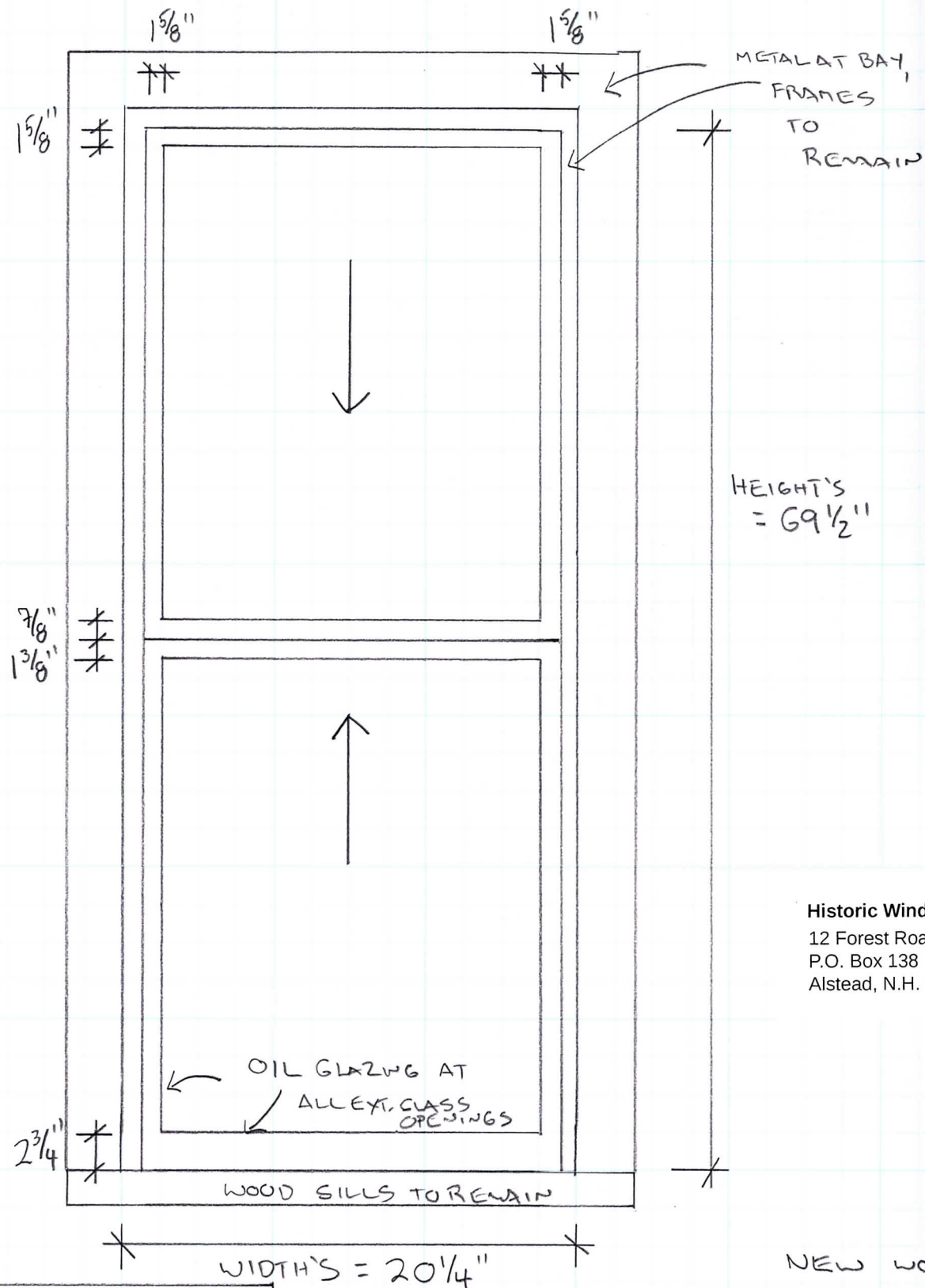

HEIGHT'S = 69 1/2"

OIL GLAZING AT ALL EXT. GLASS OPENINGS

WOOD SILLS TO REMAIN

WIDTH'S = 20 1/4"

HEIGHT'S = 53 1/4"

Historic Window & Door Holdings
12 Forest Road, Junction 123&123A
P.O. Box 138
Alstead, N.H. 03602-0138

NEW WOOD, TRUE DIVIDED LIGHT, DOUBLE HUNG SASH SETS IN ORIGINAL FRAMES PAINTED BLACK AT EXTERIOR

2ND FLOOR BAY SIDES
2 TOTAL = 1/1'S

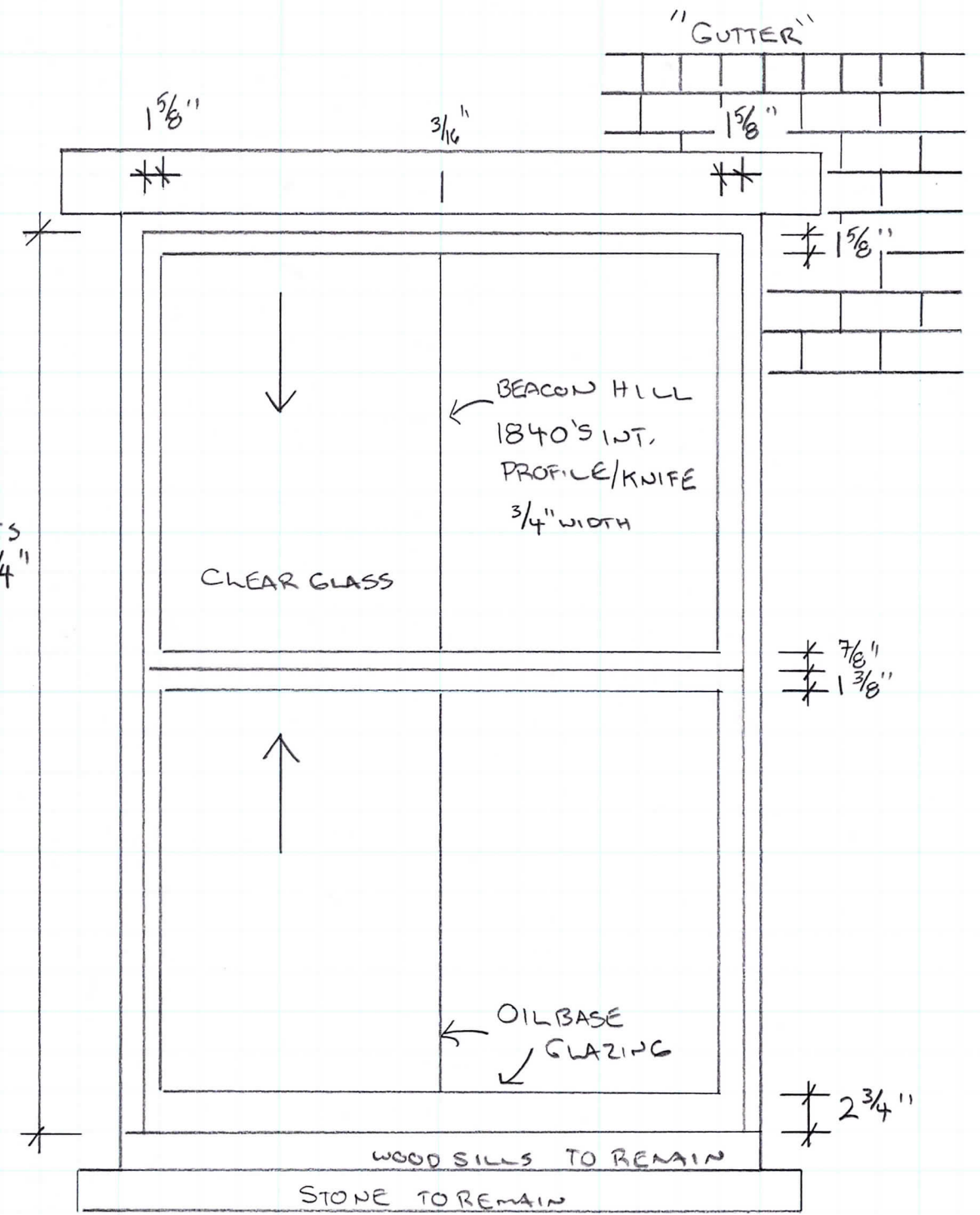

WIDTH'S = 33 7/8", 40"

3RD FLOOR FRONT = 3 WINDOWS
DORMER = 1 WINDOW
4 TOTAL 2 1/2'S

#46 WEST CEDAR STREET
BOSTON, M.A. 02114
RESIDENCE OF: MARK ELDAIEF
FRONT VIEW / 2ND FLR BAY, 3RD FLOOR, DORMER
SHEET NO. 2 OF 4

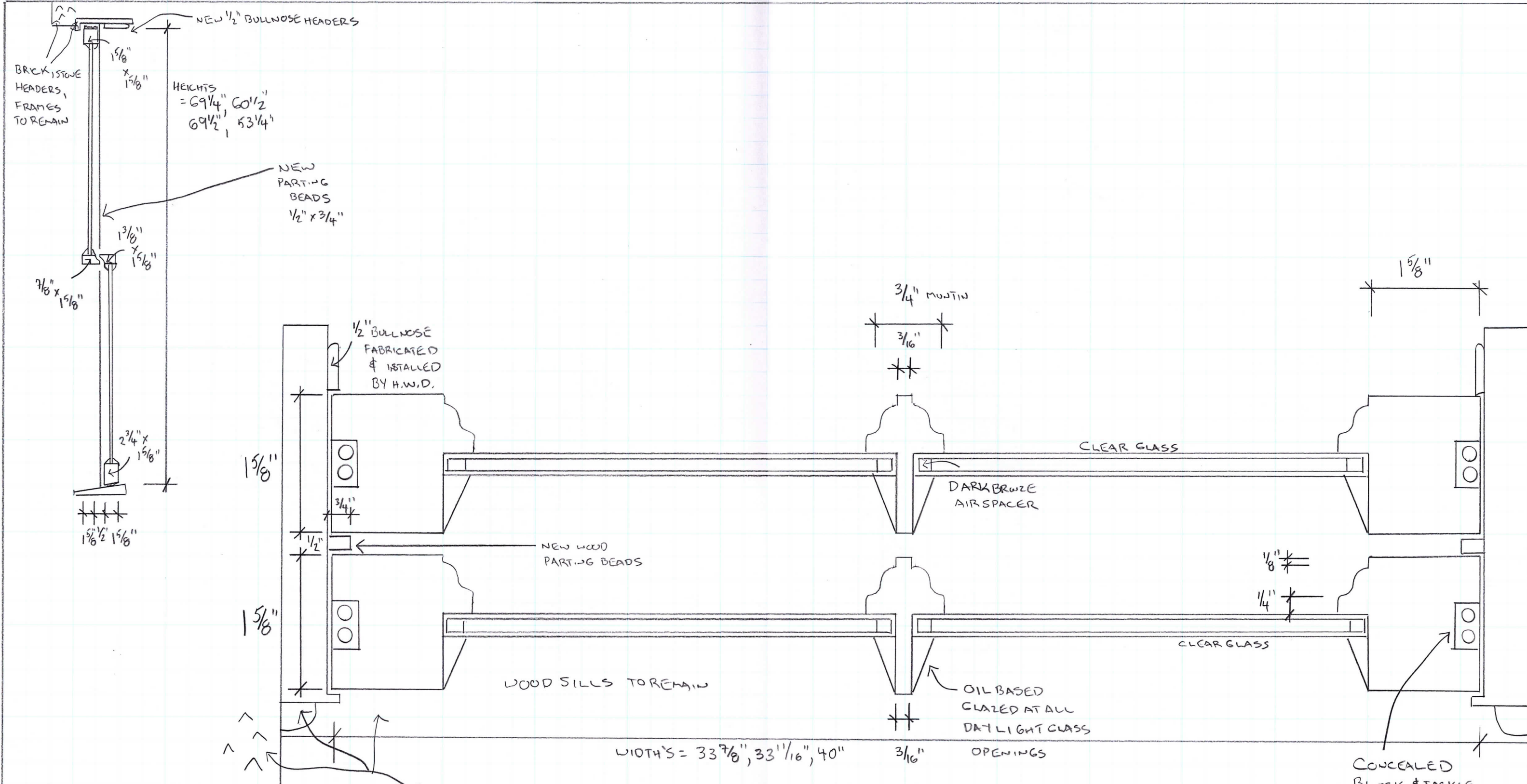

#46 WEST CEDAR STREET
 BOSTON, M.A. 02114
 RESIDENCE OF MARK ELDAIEF
 OVER HEAD & SIDE VIEW
 SHEET NO. 3 OF 4

BRICK, BRICK MOLDING
 WOOD SILLS & FRAMES
 TO REMAIN

|| TOTAL NEW WOOD, TRUE DIVIDED LIGHT
 SASH SETS, DOUBLE HUNG IN ORIGINAL
 FRAMES. PAINTED BLACK AT EXTERIOR

Historic Window & Door Holdings
 12 Forest Road, Junction 123&123A
 P.O. Box 138
 Alstead, N.H. 03602-0138

WIDTHS = 33 7/8", 33 1/16", 40" 3/16" OPENINGS

HEIGHTS
 = 69 1/4", 60 1/2"
 69 1/2", 53 1/4"

BRICK, STONE
 HEADERS,
 FRAMES
 TO REMAIN

NEW
 PARTING
 BEADS
 1/2" x 3/4"

1/2" BULLNOSE
 FABRICATED
 & INSTALLED
 BY H.W.D.

NEW WOOD
 PARTING BEADS

WOOD SILLS TO REMAIN

DARK BRONZE
 AIR SPACER

OIL BASED
 GLAZED AT ALL
 DAY LIGHT GLASS

CONCEALED
 BLOCK & TACKLE
 BALANCE MECH.

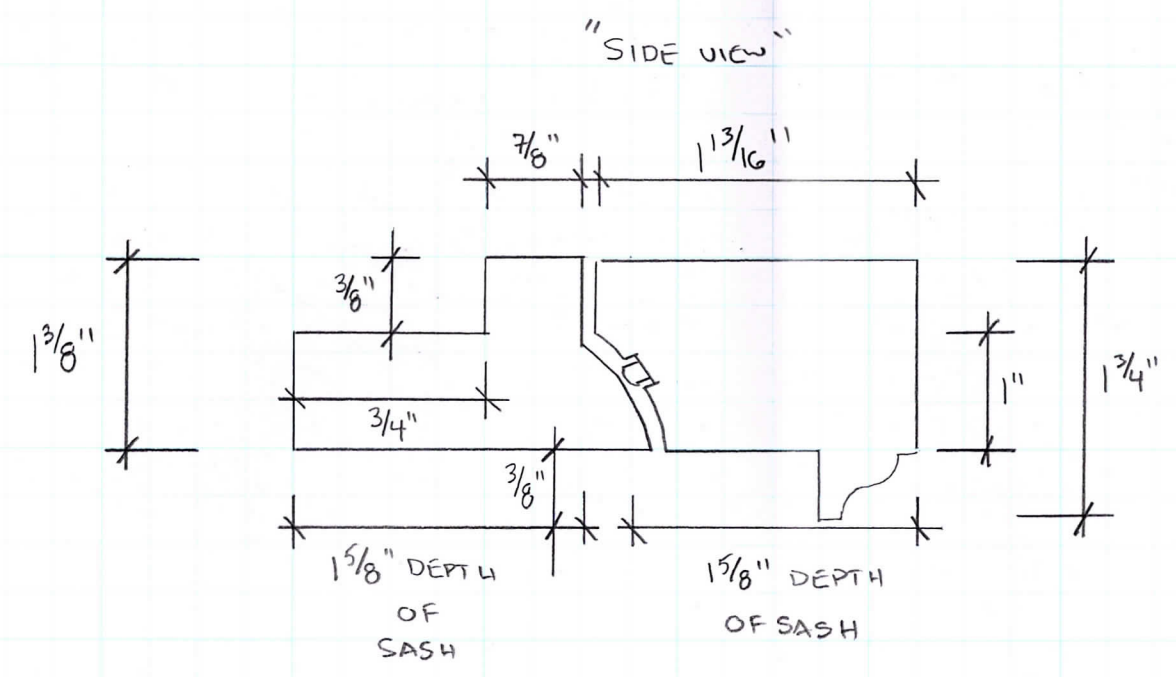
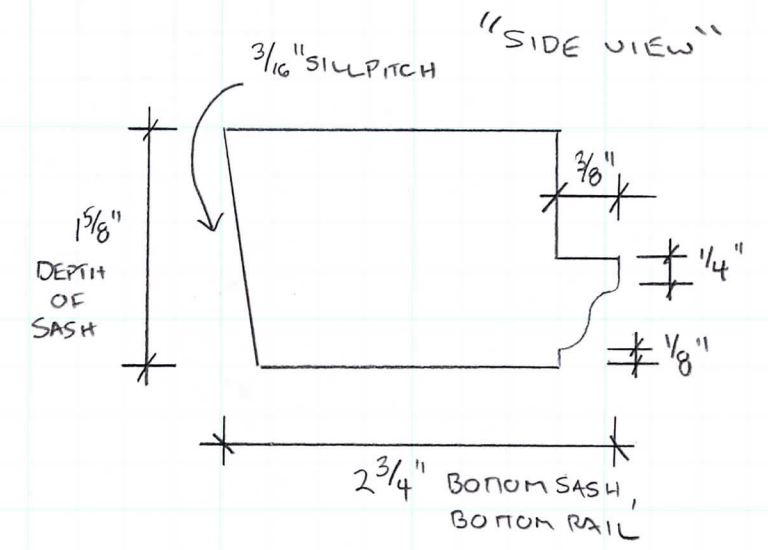
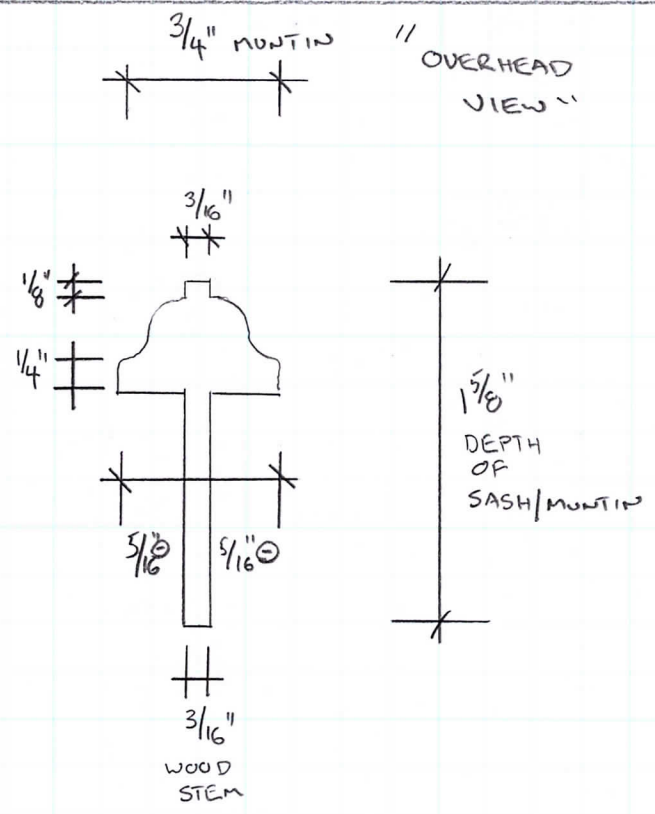

MEETING RAIL DESIGN

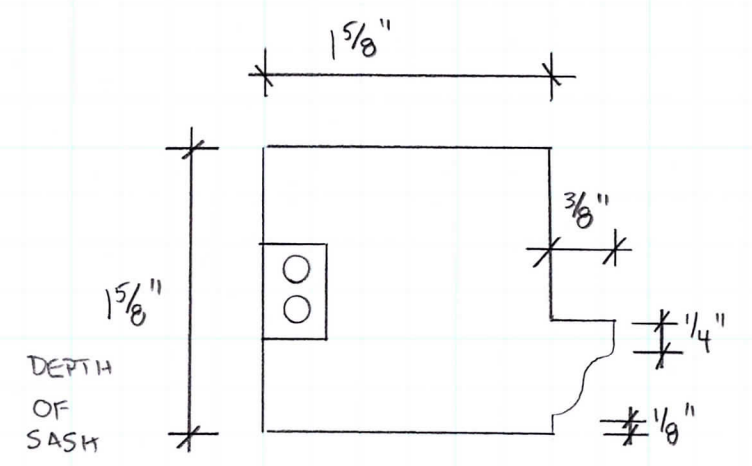

"OVERHEAD" VIEW
SIDE WOODRAILS

#46 WEST CEDAR STREET
BOSTON, M.A. 02114
RESIDENCE OF: MARK ELDAIEF
SASH PARTS / CUT AWAY
SHEET NO. 4 OF 4.

Historic Window & Door Holdings
12 Forest Road, Junction 123&123A
P.O. Box 138
Alstead, N.H. 03602-0138