

94 BEACON STREET SCOPE OF WORK

1. REPLACE (2) VINYL/ALUMINUM BASEMENT DOUBLE HUNG WINDOWS WITH WOOD FRENCH IN-SWING CASEMENTS

2. INCREASE WINDOW WELL SIZE TO MEET EGRESS CODE AND REPLACE EXISTING CONCRETE WITH GRANITE RETAINING WALLS

3. REPAIR EXISTING 1ST FLOOR CASEMENT WINDOWS AND REPLACE EXISTING GLASS WITH INSULATED CLEAR GLASS, REPAINT BLACK TO MATCH EXISTING

4. REPLACE EXISTING GARAGE DOOR AND INCREASE WIDTH 12" TO ACCOMMODATE 9'-0"x8'-0" DOOR





FRONT WINDOWS



LEFT BASEMENT WINDOW



RIGHT BASEMENT WINDOW

DATE:
4/27/2022

REV:

SCALE:

#94 BEACON STREET

UNIT 1

BOSTON, MA

DUSTIN NOLIN R.A.
1 HUNTINGTON AVE.
BOSTON, MA 02116
781.718.8009
dustin@dna-architecture.com

DNA
ARCHITECTURE

A2



LEFT WINDOWS



RIGHT WINDOWS



FIRST FLOOR FRENCH CASEMENT



DATE:
4/27/2022

SCALE:

DUSTIN NOLIN R.A.
1 HUNTINGTON AVE.
BOSTON, MA 02116
781.718.8009
dustin@dna-architecture.com

#94 BEACON STREET
UNIT 1
BOSTON, MA

DNA
ARCHITECTURE

A4

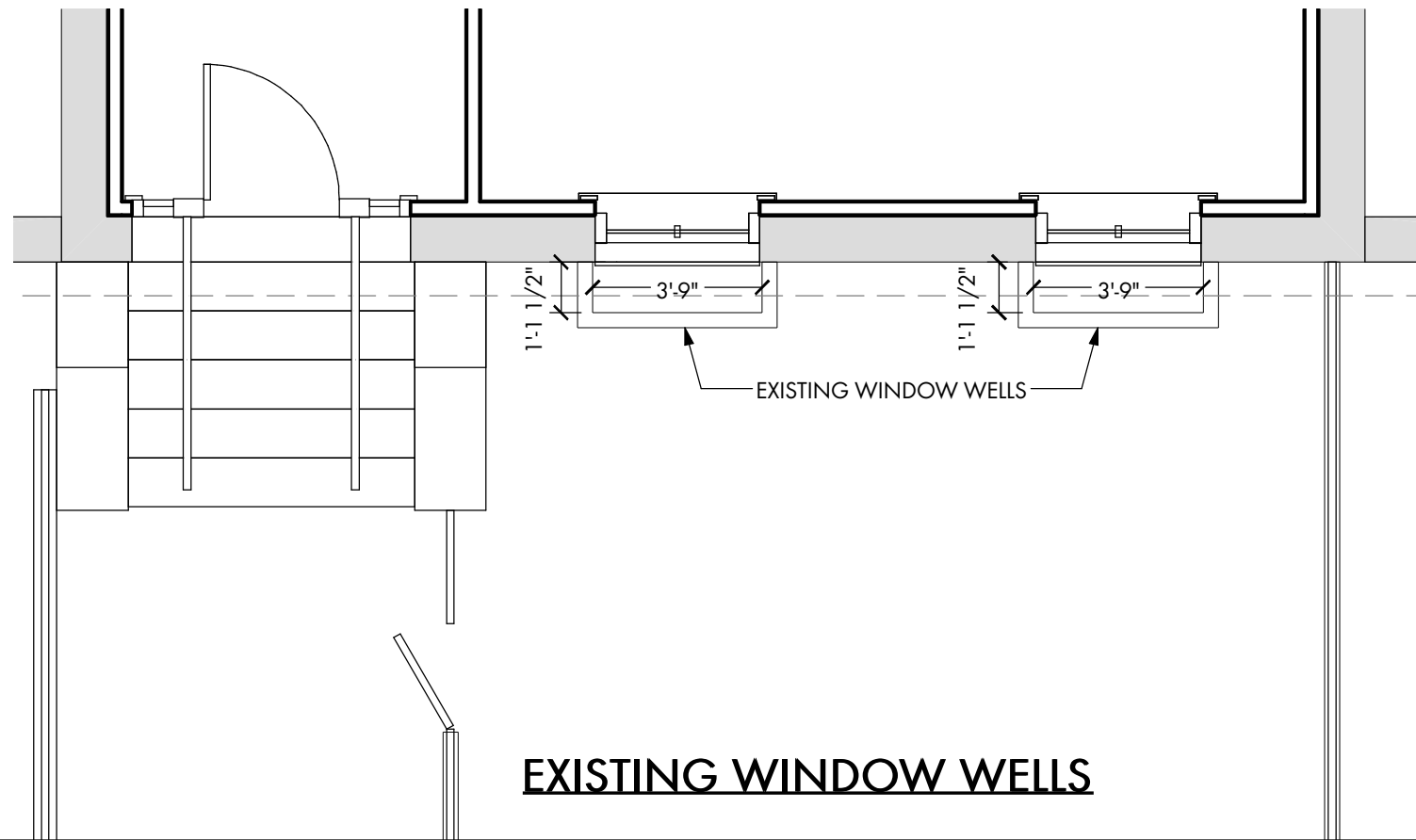

EXISTING WINDOW WELLS

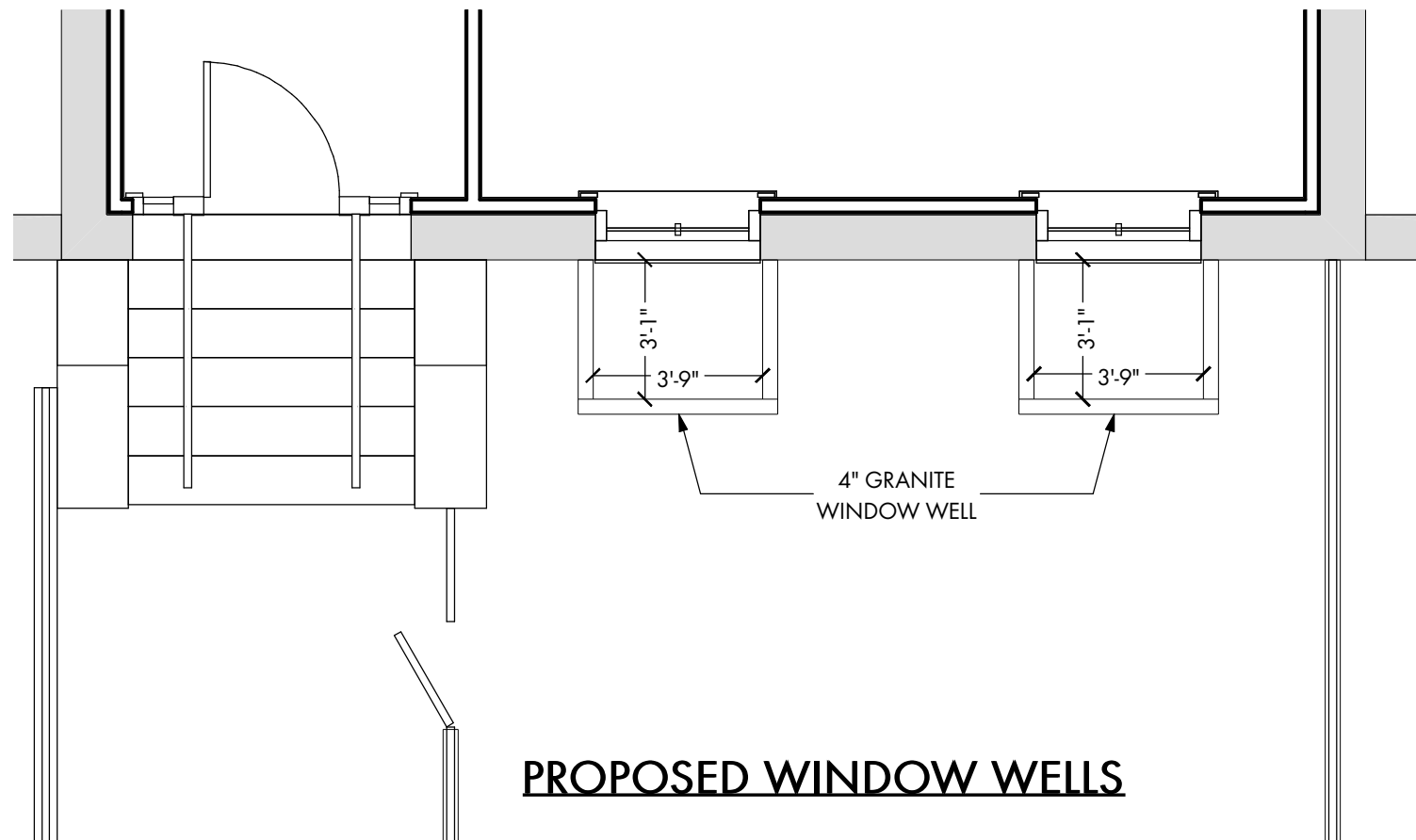

PROPOSED WINDOW WELLS



**GRANITE CURB WINDOW WELL
SIM. TO BE BUILT**



**ROCK FACED GRAY GRANITE CURB
PROPOSED WINDOW WELL MATERIAL**

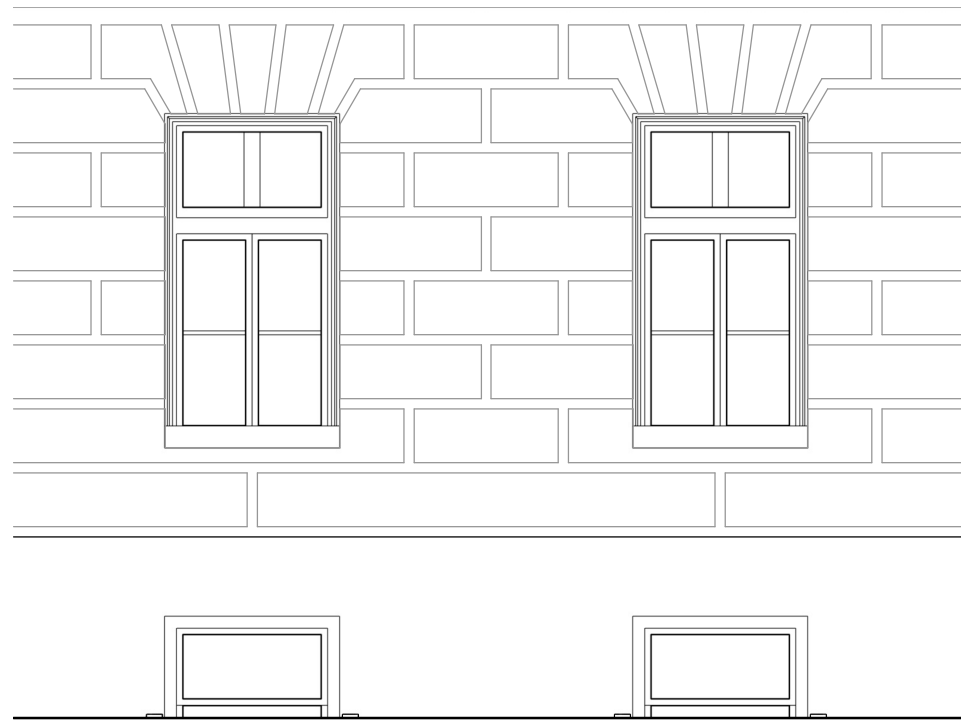

EXISTING ELEVATION

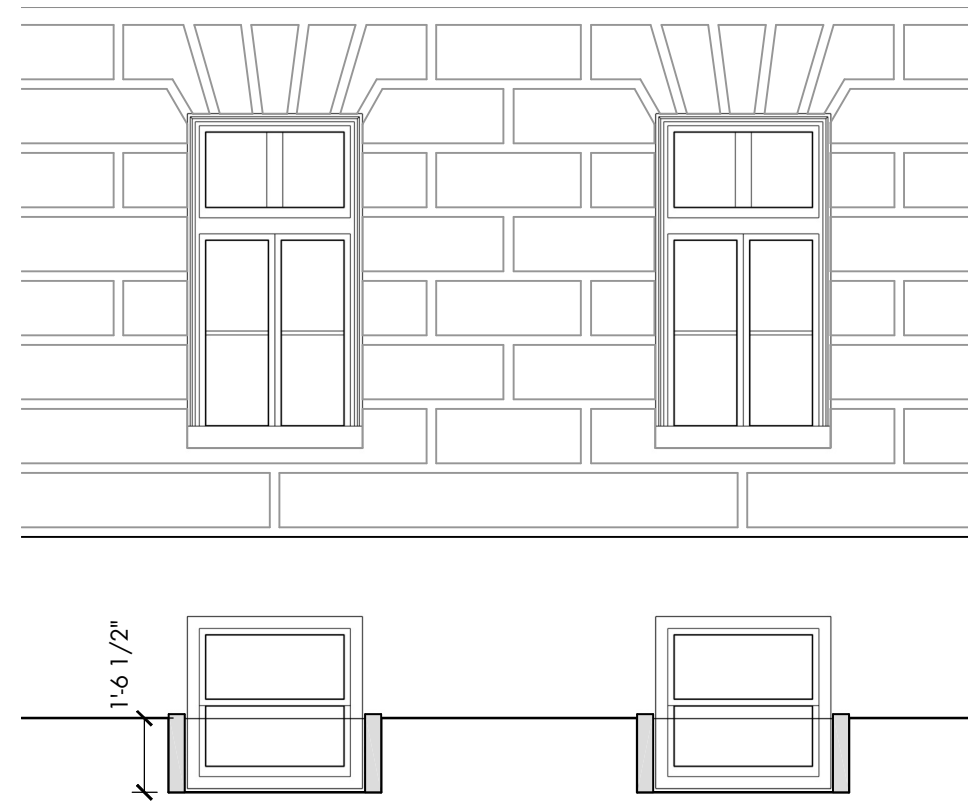

EXISTING SECTION

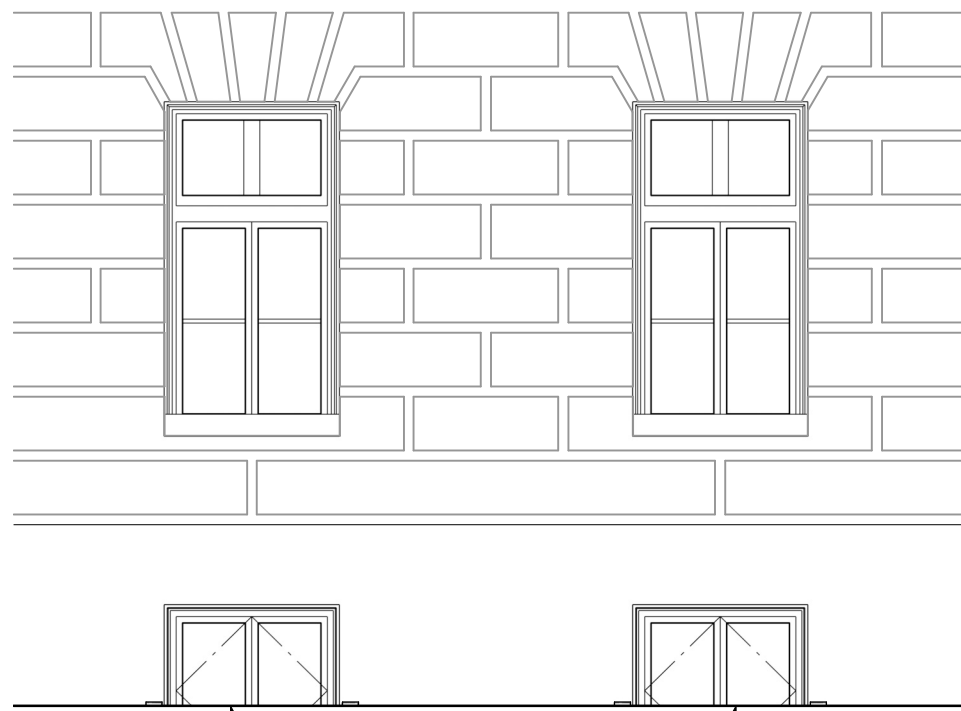

PROPOSED ELEVATION

REPLACE EXISTING DOUBLE HUNG WITH BOSTON SASH WOOD DOUBLE FRENCH IN-SWING CASEMENT WITH CLEAR INSULATED GLASS

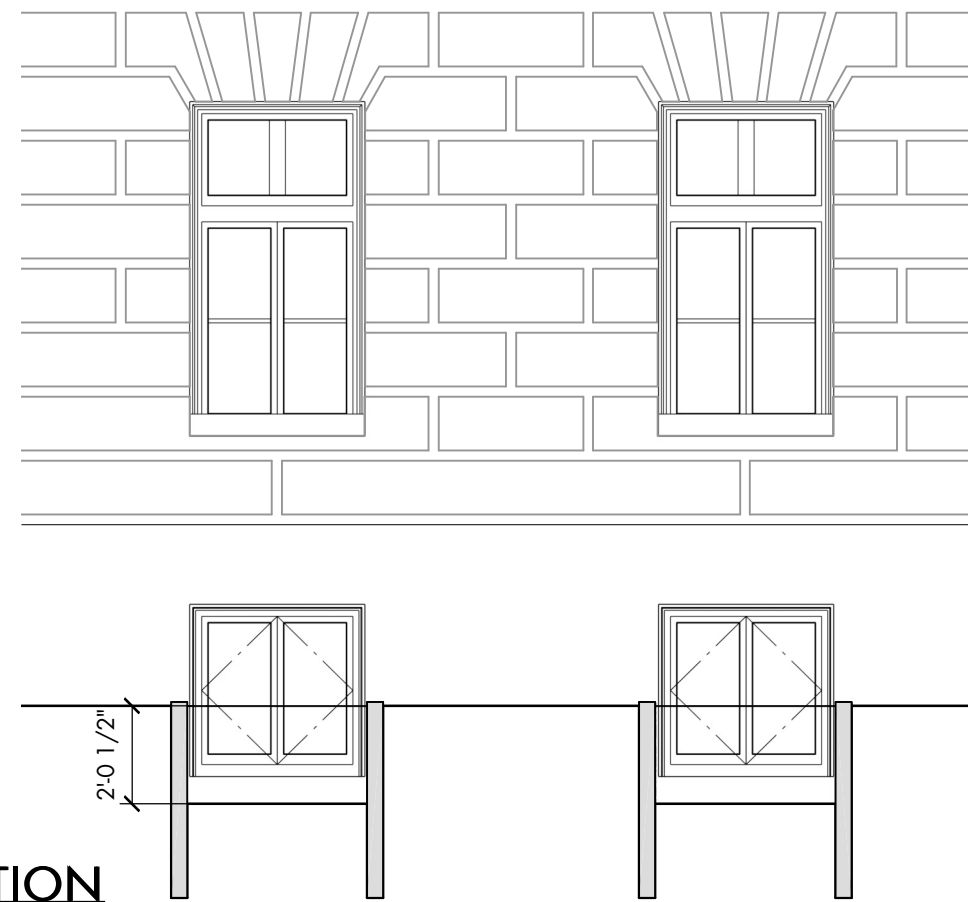

PROPOSED SECTION

SCALE: 3"=1'-0"

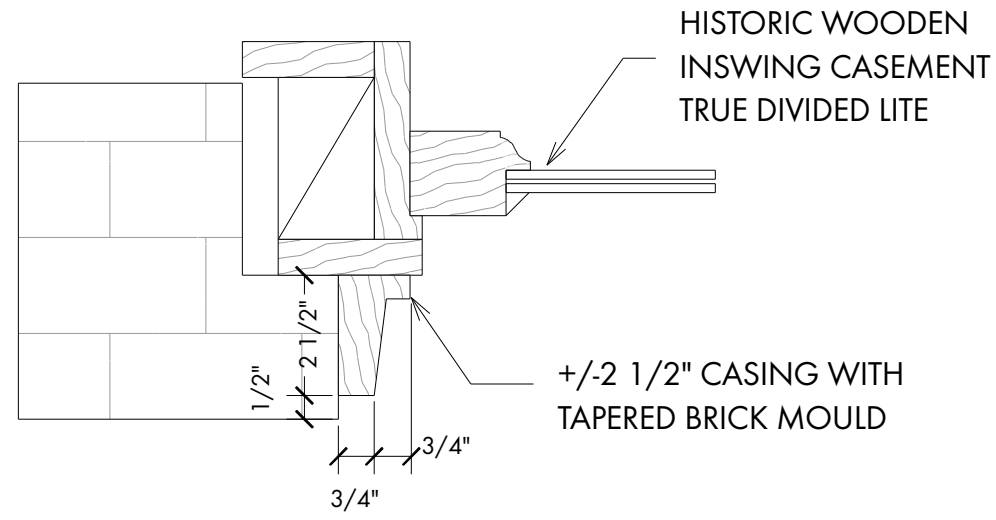

SCALE: 3"=1'-0"

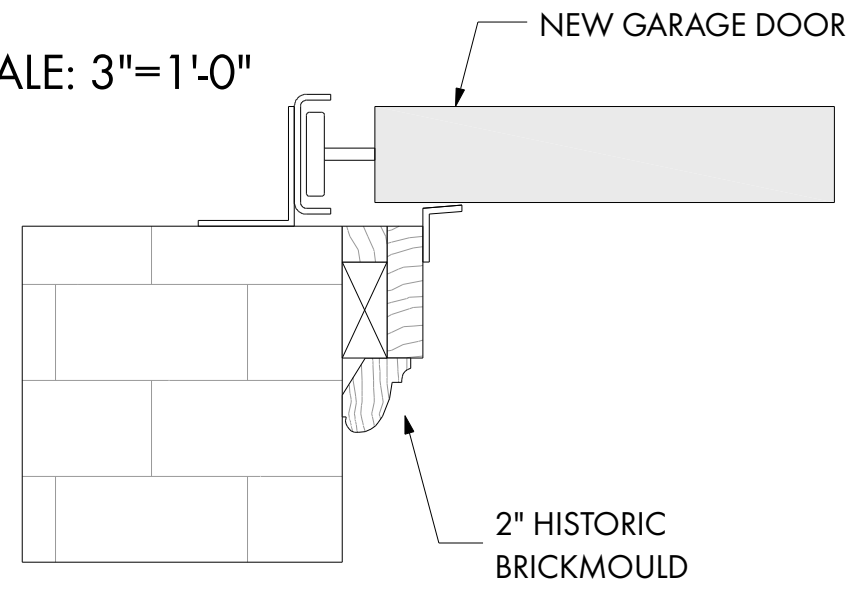

PROPOSED BASEMENT WINDOW CASING
SIM. TO FIRST FLOOR FRENCH CASEMENTS



PROPOSED GARAGE DOOR CASING
SIM. TO EXISTING BRICKMOULDING



**EXISTING GARAGE DOOR
LOCATED ON BEAVER PLACE**



VIEW FROM FOOT BRIDGE



VIEW FROM DAVID G. MUGAR WAY

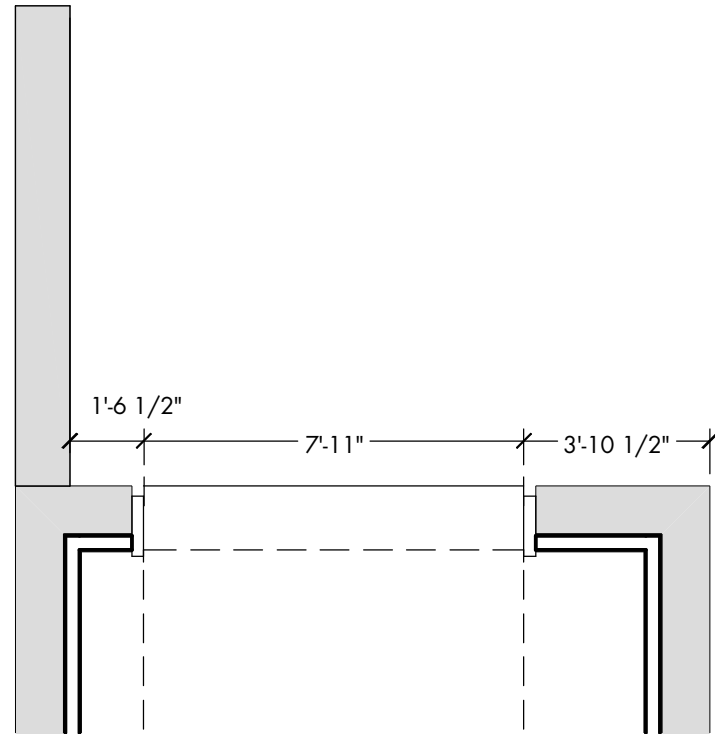

EXISTING GARAGE DOOR PLAN

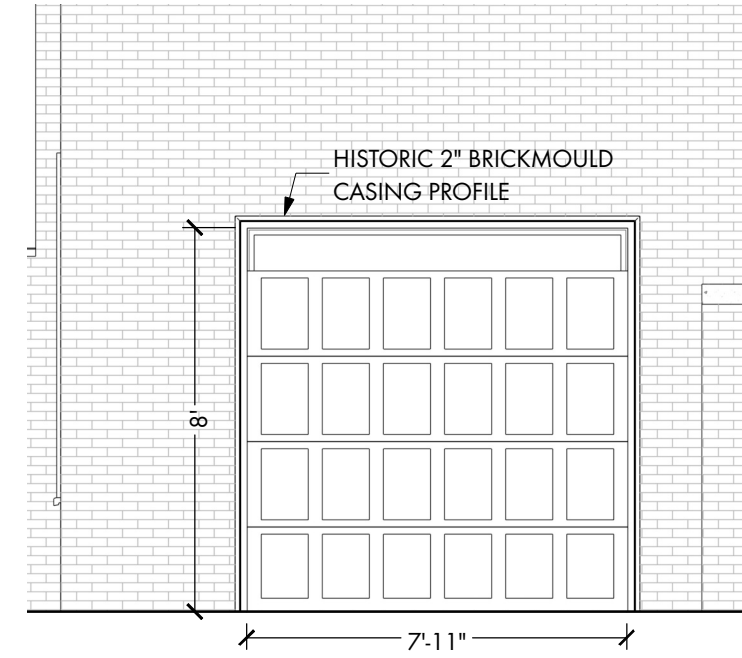

EXISTING GARAGE DOOR ELEVATION

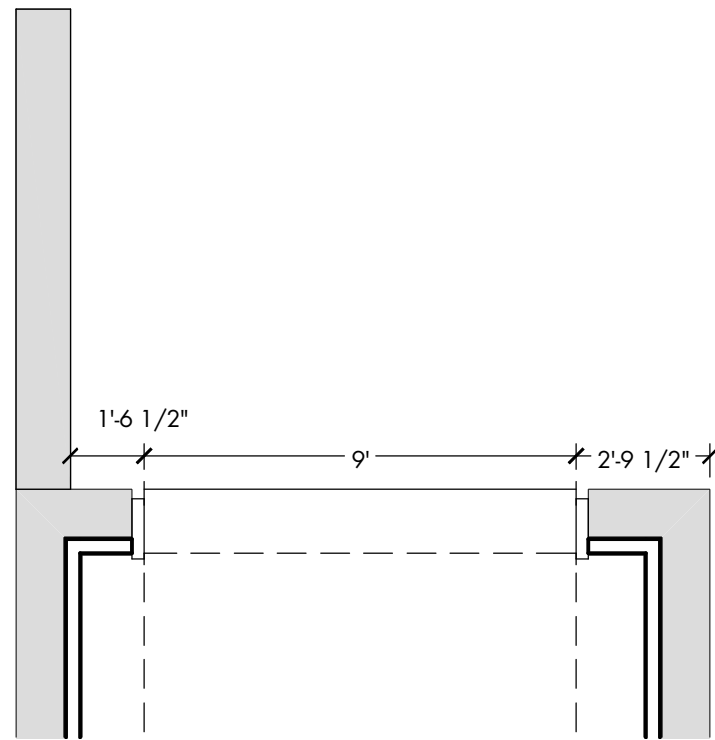

PROPOSED GARAGE DOOR PLAN

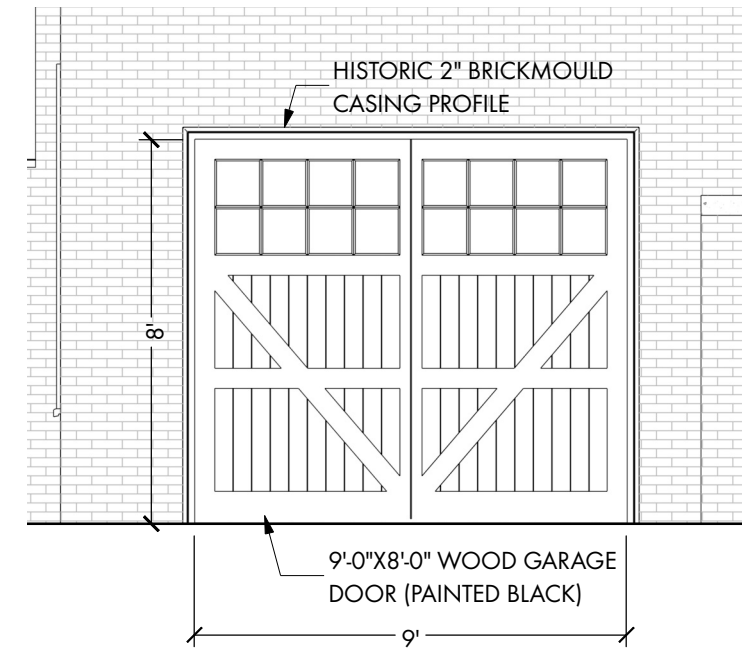

PROPOSED GARAGE DOOR ELEVATION

V-Groove Panels

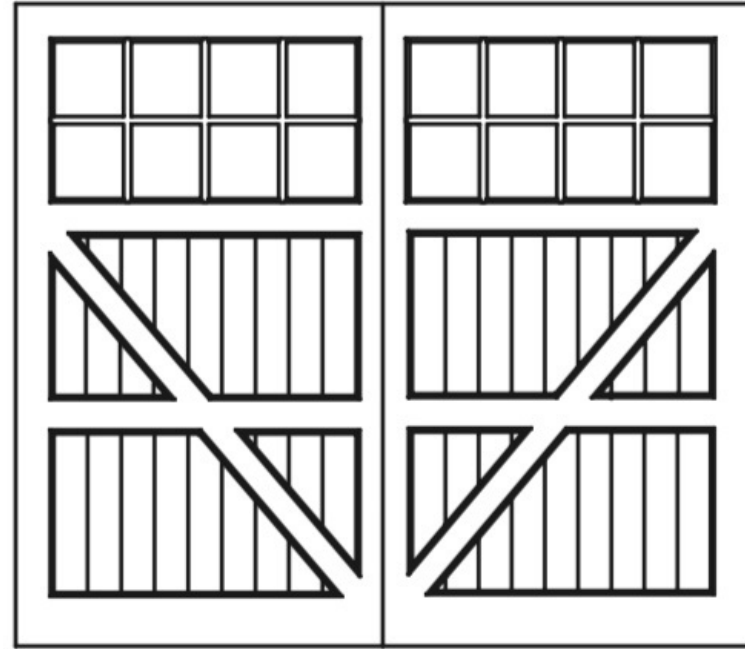

AV-SW-16L-VB-2VP



Avalon Construction Detail

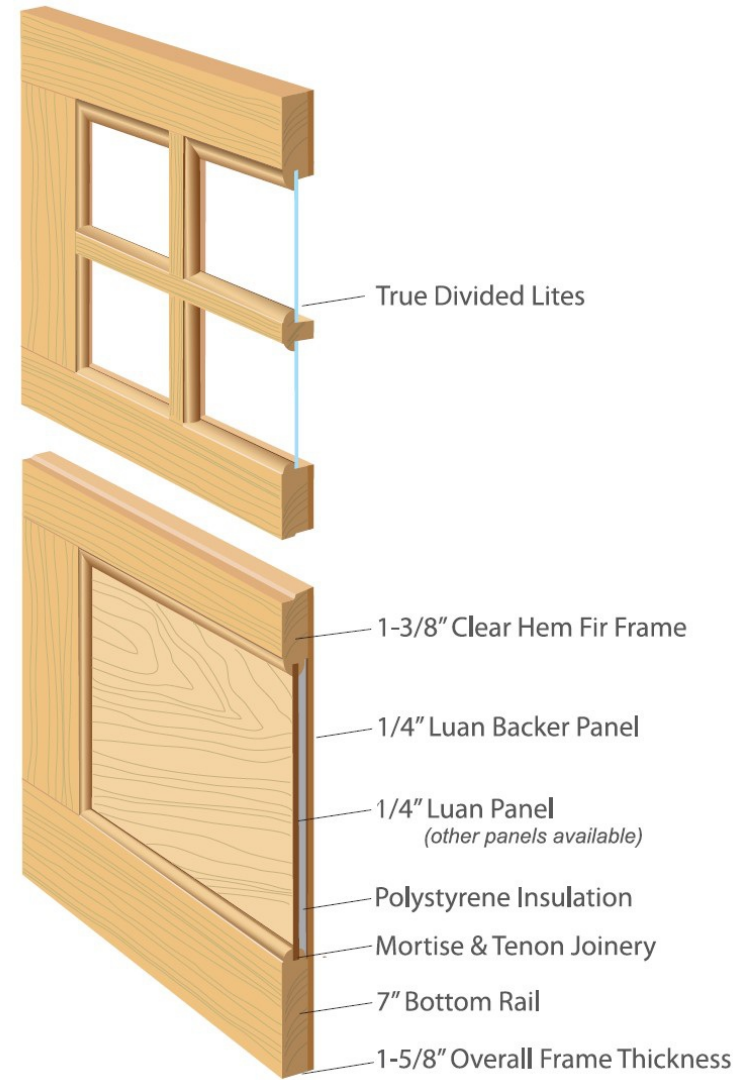

DOOR SPECIFICATIONS

- Frame consists of 1-3/8" clear hemlock fir and 1/4" plywood backer, with layer of polystyrene foam, to create overall door thickness of 1-5/8". All joints feature mortise and tenon construction and are glued and pinned together.
- Panel options include:
 - 3/4" Flat Luan plywood
 - 5/8" Extira in smooth, V-Groove or Raised
 - MDO Flat or V-Groove
 - 3/8" Beaded pine plywood
 - 3/4" clear, edge-glued Western Red Cedar (Mixed grain, no knots)
- Glazing is double-strength clear glass.
- Grid patterns use true divided lites and 1-1/4" wide window muntin bars.
- Cedar door stops are available and include a choice of white, brown, sandtone, or gray vinyl weather seals.